สร้างเว็บสมัยใหม่ต้องรู้จัก API

(Application Programming Interface)

Application Programming Interface

API คือ ซอฟต์แวร์ตัวกลาง ที่อนุญาตให้แอพพลิเคชัน 2 ตัว สื่อสาร พูดคุยกันได้

ตัวอย่าง API ยอดนิยม

- Google Maps APIs
- Facebook APIs
- YouTube APIs
- Twitter APIs

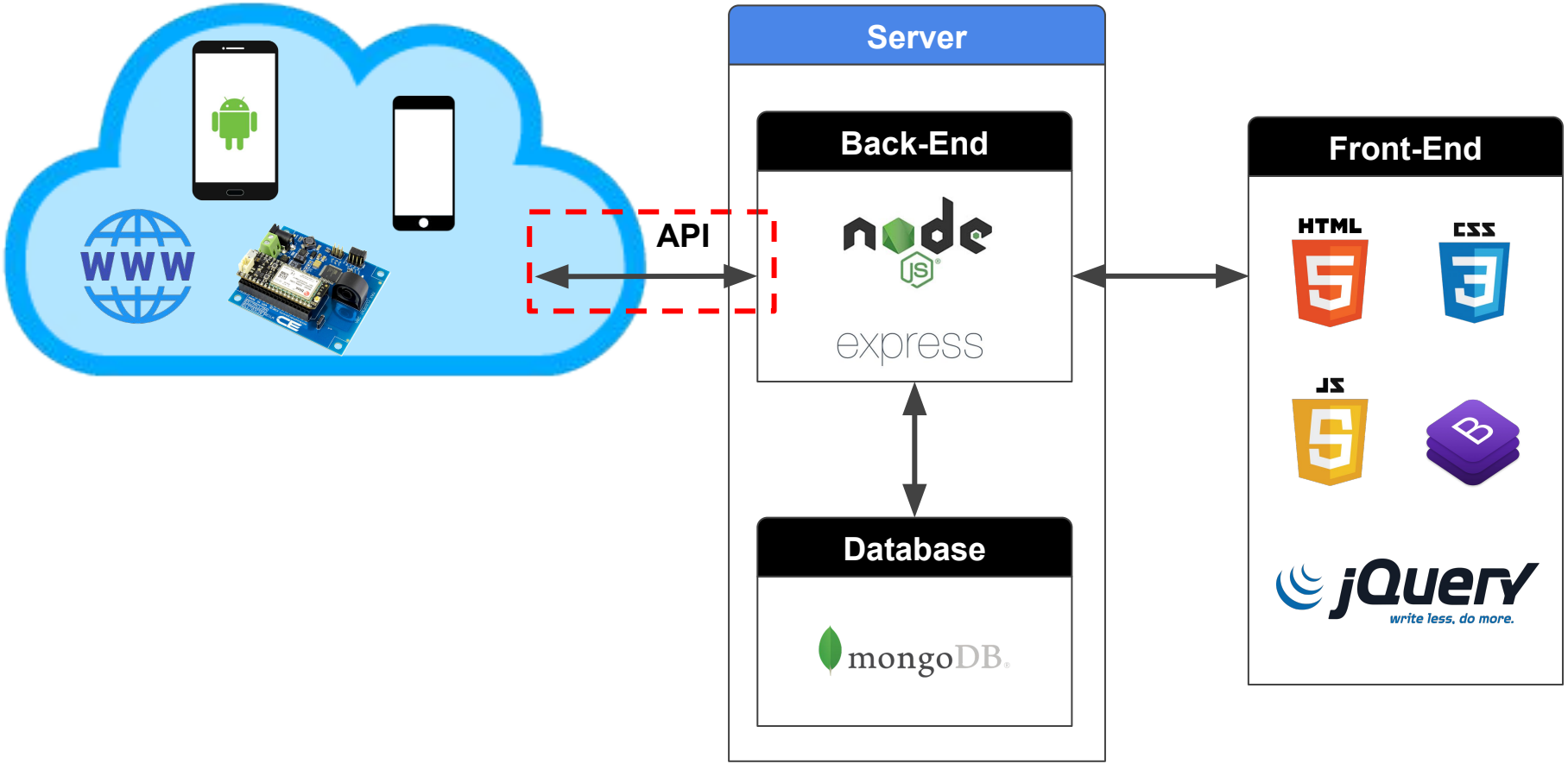
WWW
API
Server
Back-End
node
JS
express
Database
mongoDB
Front-End
HTML
CSS
JS
B
jQuery
write less, do more.

Web APIs

Web APIs ทำงานอยู่บนโปรโตคอล http, https ในรูปแบบของ Web Service ข้อมูลที่ส่งหากันเป็น XML หรือ JSON

- SOAP (Simple Object Access Protocol)
- **REST (Representational State Transfer)**
- GraphQL

REST API

JSON

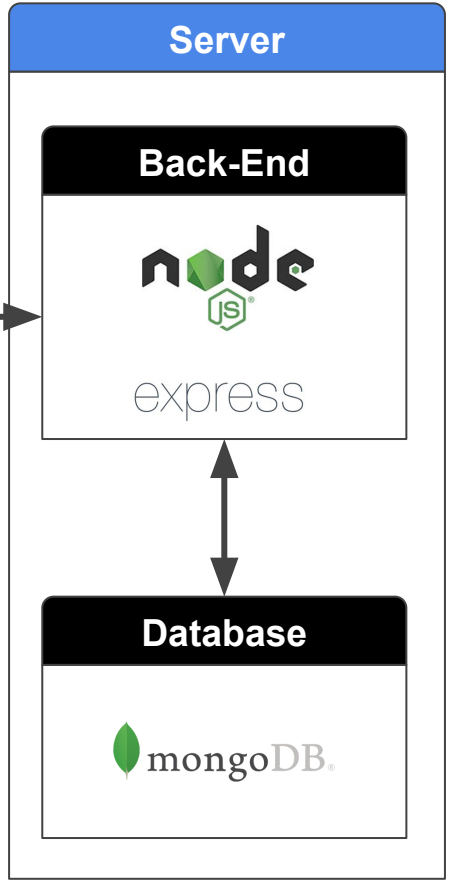

Methods	Task	Example
GET	Fetch all or any resource	GET /user - Fetch all user GET /user/olan - Fetch user olan
POST	Create a resource	POST /user - Create user olan data name=Olan&age=33
PUT	Update a resource	PUT /user/olan - Update user olan data name=Olan&age=33
DELETE	Delete a resource	DELETE /user/olan - Delete user olan

https://www.getpostman.com

Products Solutions Pricing Docs API Network About Sign in

POSTMAN

Developing APIs is hard Postman makes it easy

Download the free Postman App:

macOS Windows Linux

Already an expert at Postman?

Upgrade to **Postman Pro** for the most complete API development environment available.

Start free trial

3+ million developers use Postman to share, test, document & monitor APIs.

Microsoft box realnetworks BBC ThoughtWorks PivotalTracker

Postman

File Edit View Collection History Help

New | Import | Runner | Builder | Team Library | SYNC OFF | Sign In

Filter

History | Collections

All Me Team

EToday
8 requests

Postman Echo
37 requests

- Auth: Digest
- Auth: Others
- Cookies
  - GET Set Cookies
  - GET Get Cookies
  - GET Delete Cookies
- Headers
- Request Methods
  - GET GET Request
  - POST POST Raw Text
  - POST POST Form Data
  - PUT PUT Request

https://cloudapp1.eflc | https://cloudapp1.eflowsys. | POST Raw Text

No Environment

POST Raw Text

Examples (0)

POST | https://postman-echo.com/post | Params | Send | Save

Authorization | Headers (1) | Body | Pre-request Script | Tests | Cookies | Code

form-data | x-www-form-urlencoded | raw | binary | Text

```
Duis posuere augue vel cursus pharetra. In luctus a ex nec pretium. Praesent neque quam, tincidunt nec leo eget, rutrum vehicula magna.
Maecenas consequat elementum elit, id semper sem tristique et. Integer pulvinar enim quis consectetur interdum volutpat.
```

Response